

CITY OF NAPOLEON GENERAL PERMIT APPLICATION

THIS APPLICATION IS FOR RESIDENTIAL CONSTRUCTION INCLUDING BUILDING, ELECTRICAL,
PLUMBING, MECHANICAL & REMODELING

DATE 1-13-17 JOB LOCATION 619 Strong St.
 OWNER Janet Schmidt TELEPHONE # 567-264-4232
 OWNER ADDRESS 619 Strong St.
 CONTRACTOR Greenworks Remodeling CELL PHONE # 419-304-0031
 DESCRIPTION OF WORK TO BE PERFORMED building a deck

ESTIMATED COMPLETION DATE 1-27-17 ESTIMATED COST \$8,000.00

Affected Floor Area (AFA): In existing structures, it is the area affected by the improvement, i.e. a new wall dividing a room (the AFA would be only the room and not all the rooms).

DESCRIPTION	FEE	TOTAL COST
BUILDING:		
<i>Decks</i>	\$25.00	\$ <u>25.00</u>
<i>Addition & Alterations</i> Square foot in (AFA) x \$0.05 = \$	+ \$25.00 =	\$
Garage and Shed over 200 SF (Detached)	\$25.00	\$
Siding and/or Roofing	\$25.00	\$
Windows/Doors	\$25.00	\$
ELECTRICAL:		
<i>Electrical</i> Circuits in (AFA) x \$3.00/Circuit = \$	+ \$25.00 =	\$
Electrical Service Upgrade	\$25.00	\$
MECHANICAL:		
Water Heater	\$25.00	\$
Furnace and/or AC Replacement	\$25.00	\$
PLUMBING:		
<i>Plumbing</i> Traps in (AFA) x \$3.00/Trap = \$	+ \$25.00 =	\$
TOTAL plus Ohio Board of Building Standards Fee 1%		\$ <u>.25</u>

TOTAL FEE: \$ 25.25

I FULLY UNDERSTAND THAT NO EXCAVATION, CONSTRUCTION OR STRUCTURAL ALTERATION, ELECTRICAL OR MECHANICAL INSTALLATION OR ALTERATION OF ANY BUILDING STRUCTURE, SIGN, OR PART THEREOF AND NO USE OF THE ABOVE SHALL BE UNDERTAKEN OR PERFORMED UNTIL THE PERMIT APPLIED FOR HEREIN HAS BEEN APPROVED AND ISSUED BY THE CITY OF NAPOLEON BUILDING/ZONING DEPARTMENT.

I hereby certify that I am the Owner of the named property, or that the proposed work is authorized by the Owner of record and that I have been authorized by the Owner to make this application as his/her authorized agent and I agree to conform to all applicable laws of the jurisdiction. In addition, if a permit for Work described in this application is issued, I certify that the code official or the code official's authorized representative shall have the authority to enter areas covered by such permit at any reasonable hour to enforce the provisions of the code(s) applicable to such permit.

I HEREBY ACKNOWLEDGE THAT I HAVE READ AND FULLY UNDERSTAND THE ABOVE LISTED INSTRUCTIONS.

SIGNATURE OF APPLICANT: Edwin J. Skyles DATE: 1-13-17

PRINT NAME:

BATCH # 35975 CHECK # 10877 DATE 1-13-17

P-17-0024

Sheet Title:

PLOT PLAN

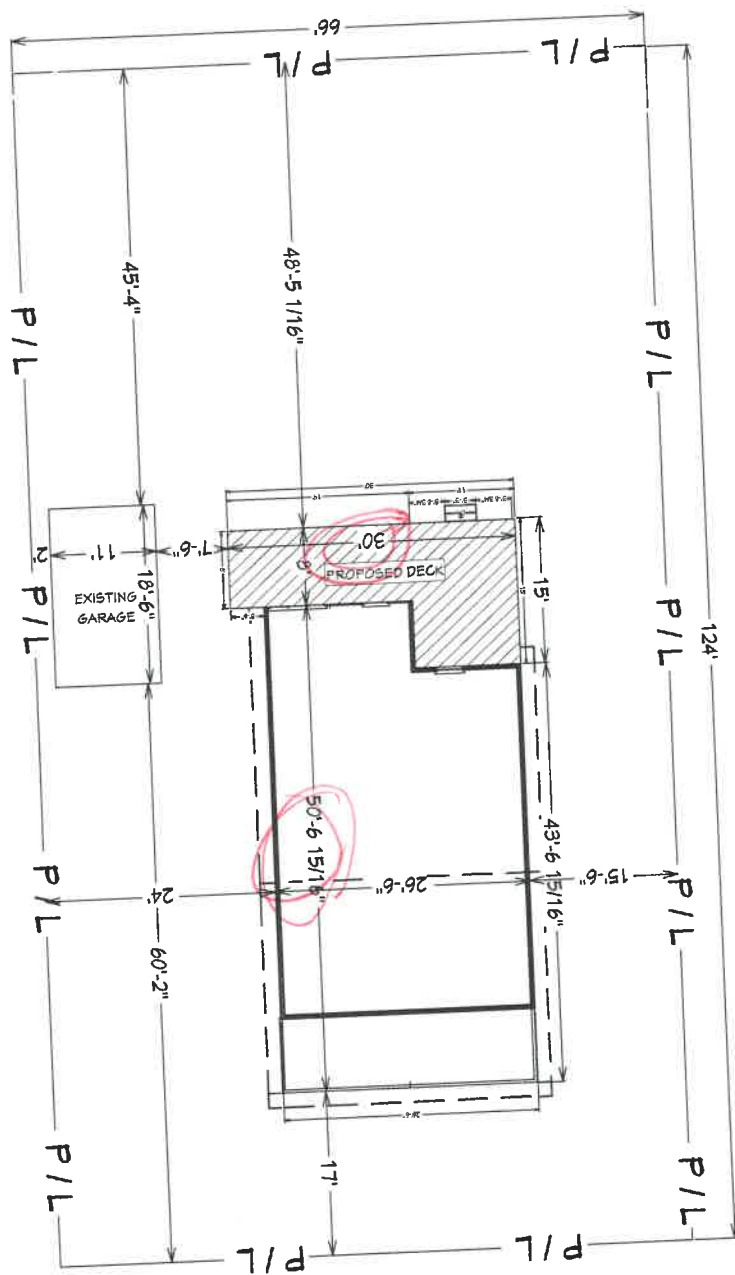

STRONG STREET

1" = 20'

Scale:

Greenworks Remodeling
 2035 W. Alexis Rd Ste 4
 Toledo, Ohio 43613
 Phone - (419) 474-6330
 Fax - (419) 474-6359

DESIGNED FOR:

Schmidt, Janet
 619 Strong St
 Napoleon, OH 43545
 (567) 264-4232

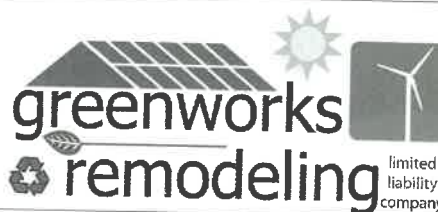

1

Sheet:

Sheet Title:

FLOOR PLAN

Scale:

1/4" = 1'

Sheet:

2



DESIGNED FOR:
Schmidt, Janet
619 Strong St
Napoleon, OH 43545
(567) 264-4232

Greenworks Remodeling
2035 W. Alexis Rd Ste 4
Toledo, Ohio 43613
Phone - (419) 474-6330
Fax - (419) 474-6359

Elevation 2
E2

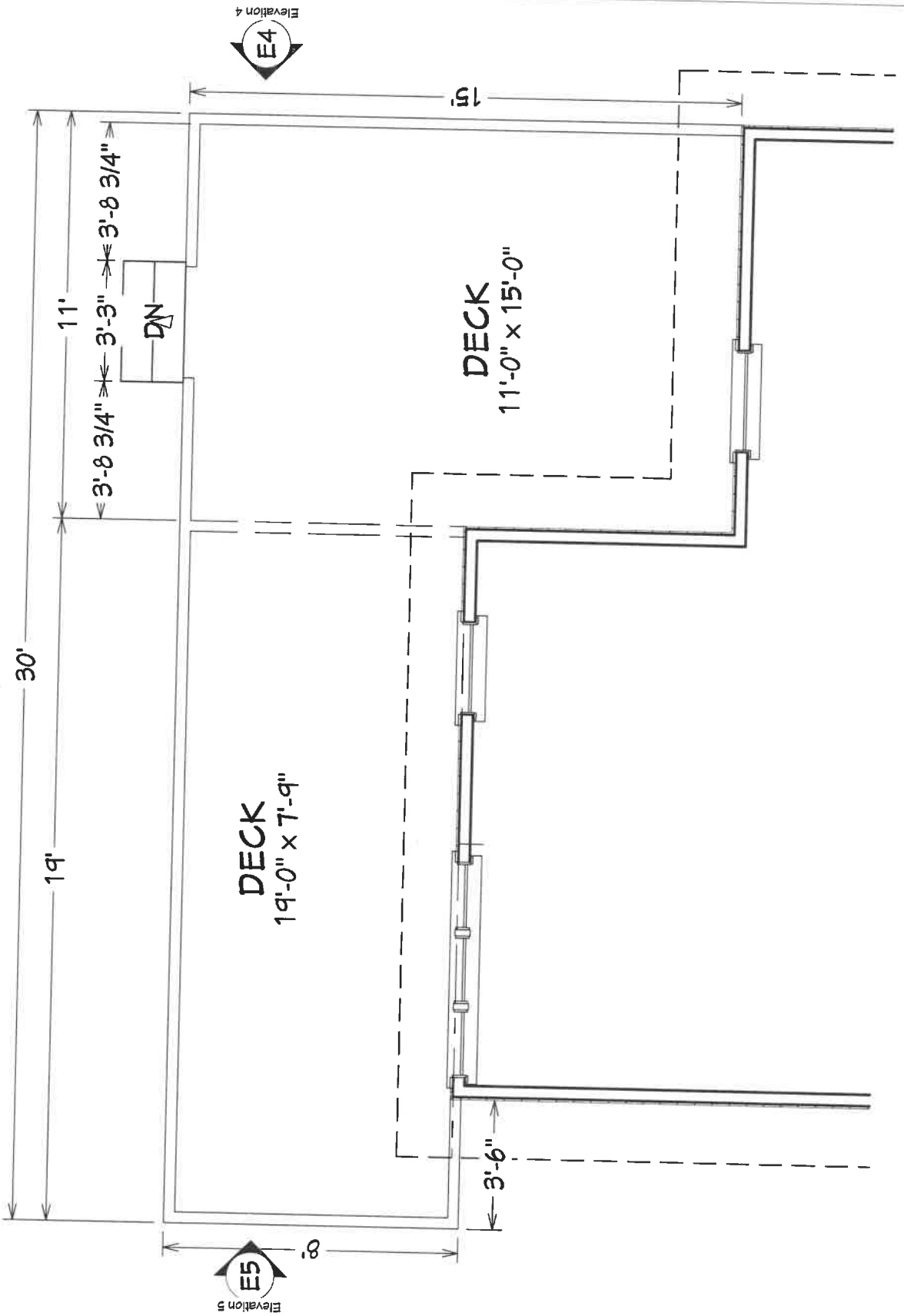

Elevation 5
E5

Elevation 4
E4

Sheet Title:

FRAMING PLAN

Scale:

1/4" = 1'

Sheet:

3



DESIGNED FOR:
Schmidt, Janet
619 Strong St
Napoleon, OH 43545
(567) 264-4232

Greenworks Remodeling
2035 W. Alexis Rd Ste 4
Toledo, Ohio 43613
Phone - (419) 474-6330
Fax - (419) 474-6359

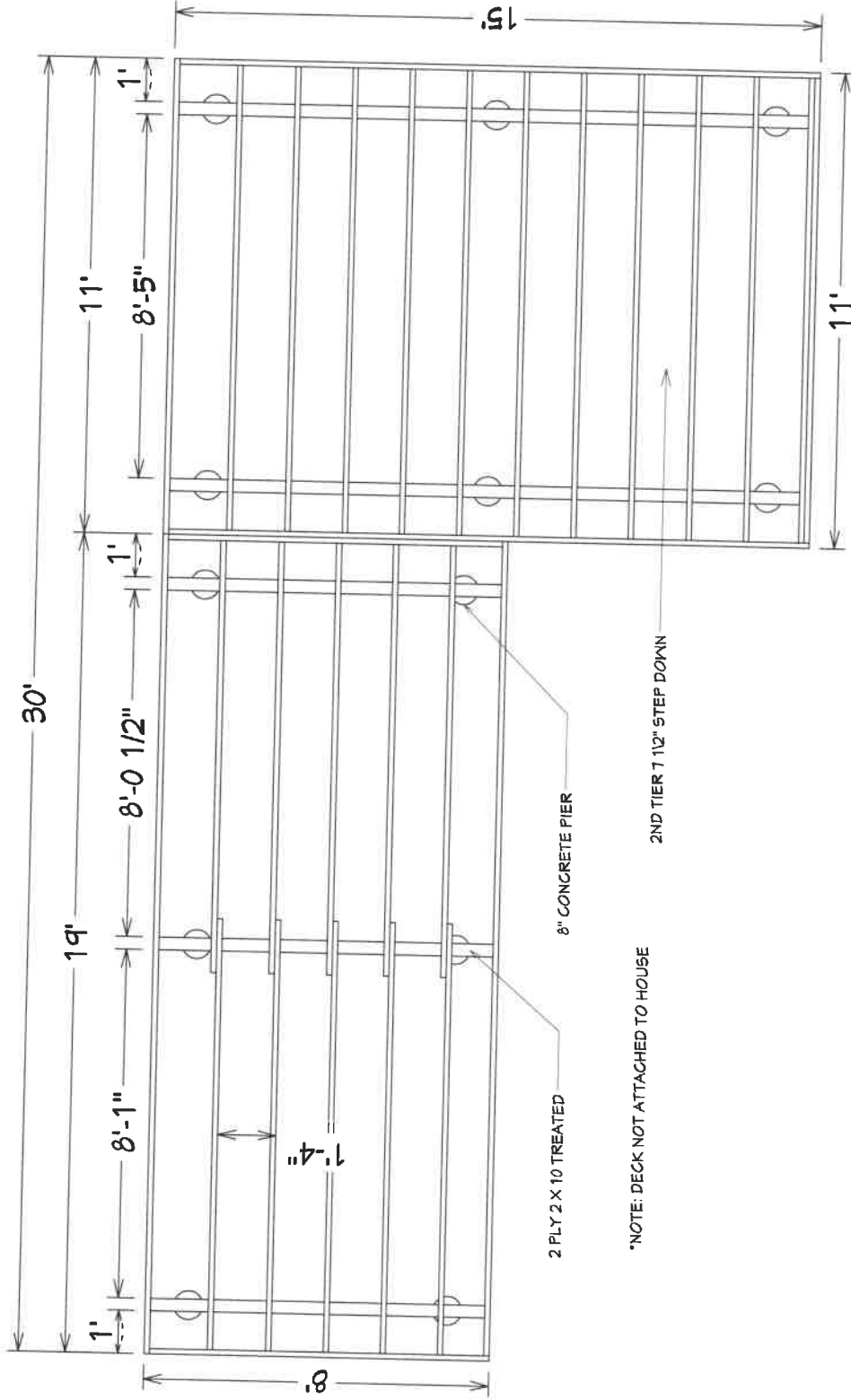

2 PLY 2 X 10 TREATED

8" CONCRETE PIER

*NOTE: DECK NOT ATTACHED TO HOUSE

2ND TIER 12" STEP DOWN

1'-4"

Sheet:

4



DESIGNED FOR:
 Schmidt, Janet
 619 Strong St
 Napoleon, OH 43545
 (567) 264-4232

Greenworks Remodeling
 2035 W. Alexis Rd Ste 4
 Toledo, Ohio 43613
 Phone - (419) 474-6330
 Fax - (419) 474-6359

Scale:

1/4" = 1'

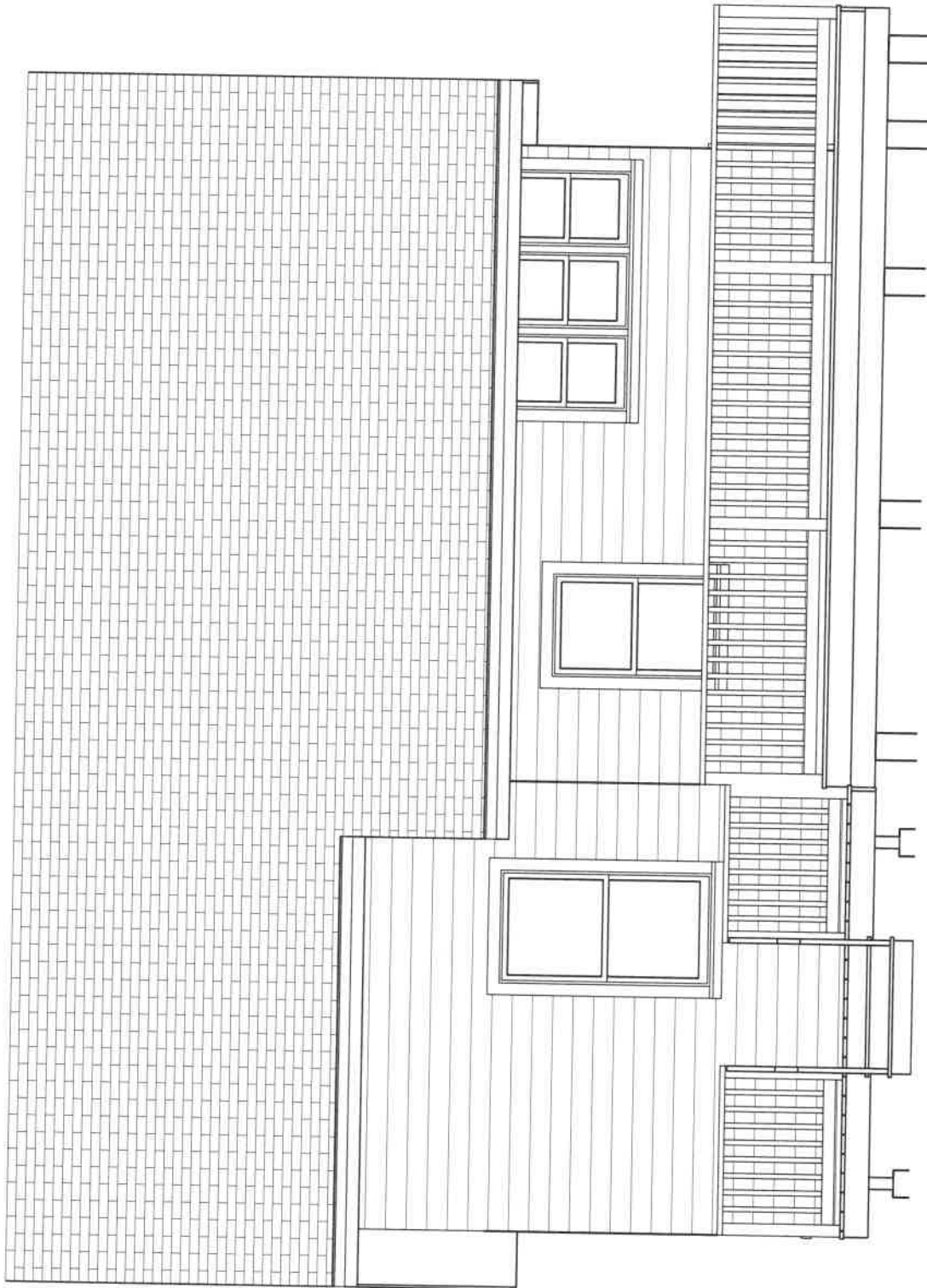

Sheet Title:

ELEVATION 2

Sheet Title:
ELEVATION 5

Scale:
1/4" = 1'

Sheet:
5



DESIGNED FOR:
Schmidt, Janet
619 Strong St
Napoleon, OH 43545
(567) 264-4232

Greenworks Remodeling
2035 W. Alexis Rd Ste 4
Toledo, Ohio 43613
Phone - (419) 474-6330
Fax - (419) 474-6359

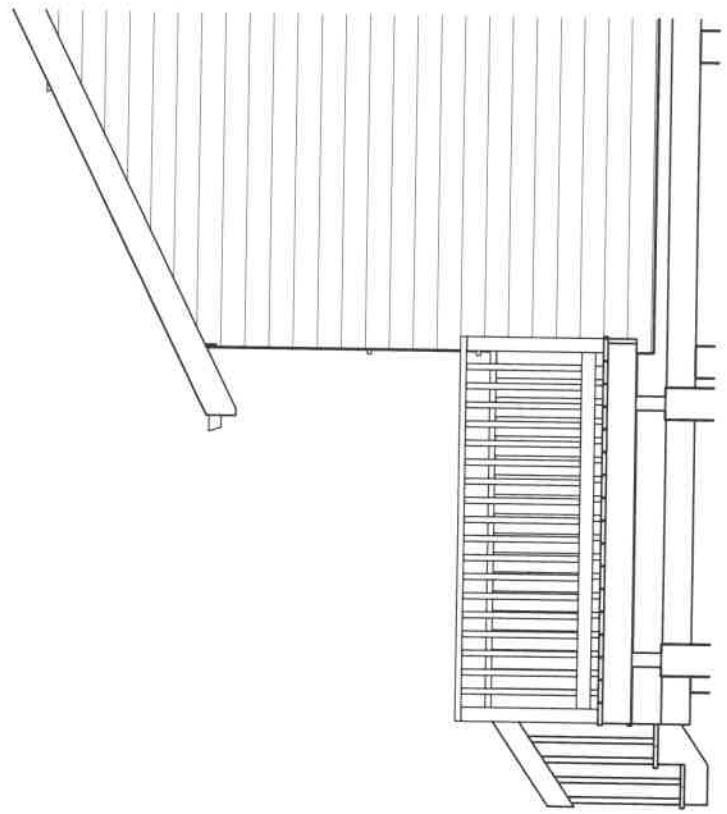

Sheet:

6



DESIGNED FOR:
Schmidt, Janet
619 Strong St
Napoleon, OH 43545
(567) 264-4232

Greenworks Remodeling
2035 W. Alexis Rd Ste 4
Toledo, Ohio 43613
Phone - (419) 474-6330
Fax - (419) 474-6359

Scale:

1/4" = 1'

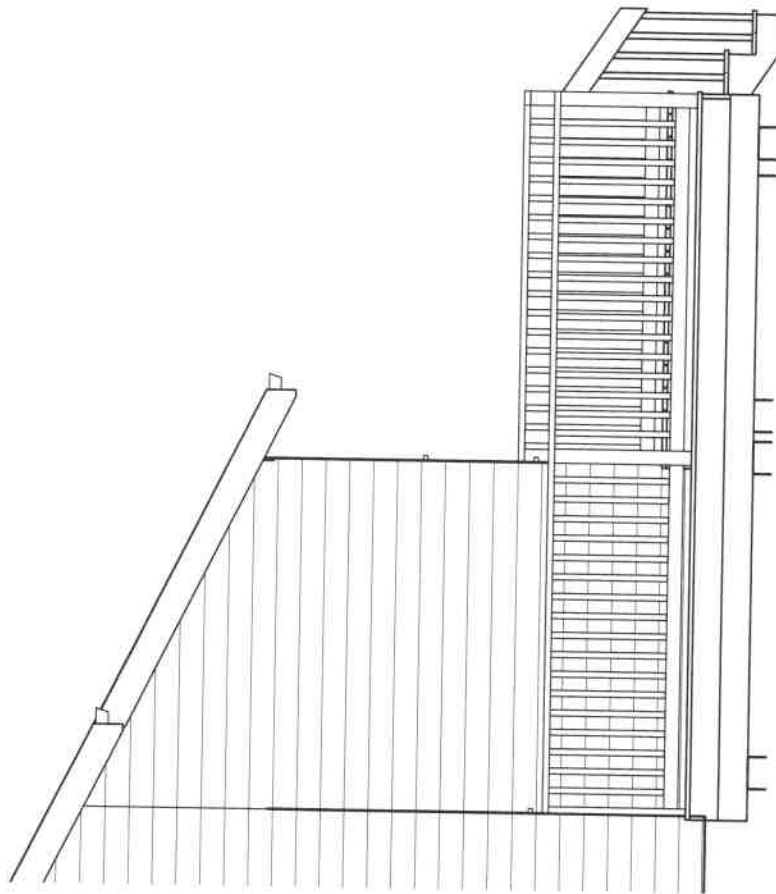

Sheet Title:

ELEVATION 4

Sheet Title:

TYPICAL ELEVATION

Scale:

1/2" = 1'

Sheet:

7

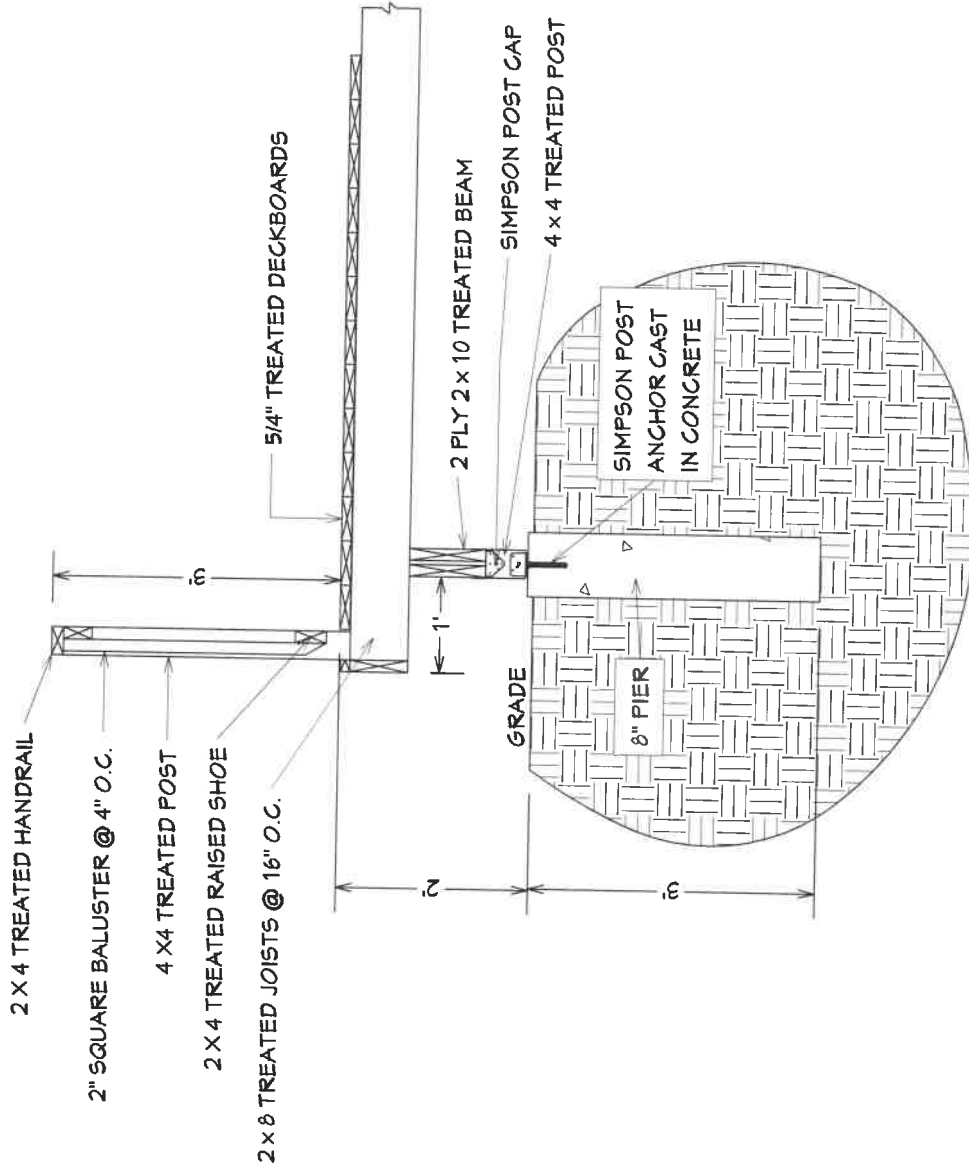

DESIGNED FOR:
Schmidt, Janet
619 Strong St
Napoleon, OH 43545
(567) 264-4232

Greenworks Remodeling
2035 W. Alexis Rd Ste 4
Toledo, Ohio 43613
Phone - (419) 474-6330
Fax - (419) 474-6359

Sheet Title:

RAIL DETAILS

Scale:

1/2" = 1'

Sheet:

8

HAND RAIL

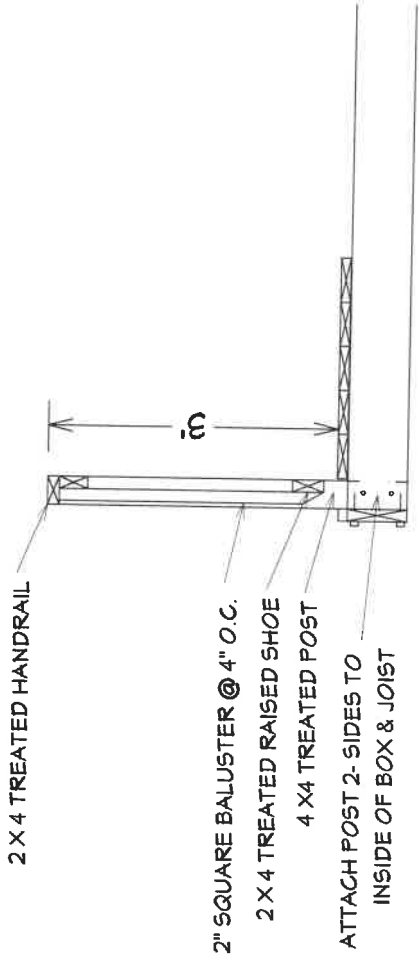

STAIR RAIL

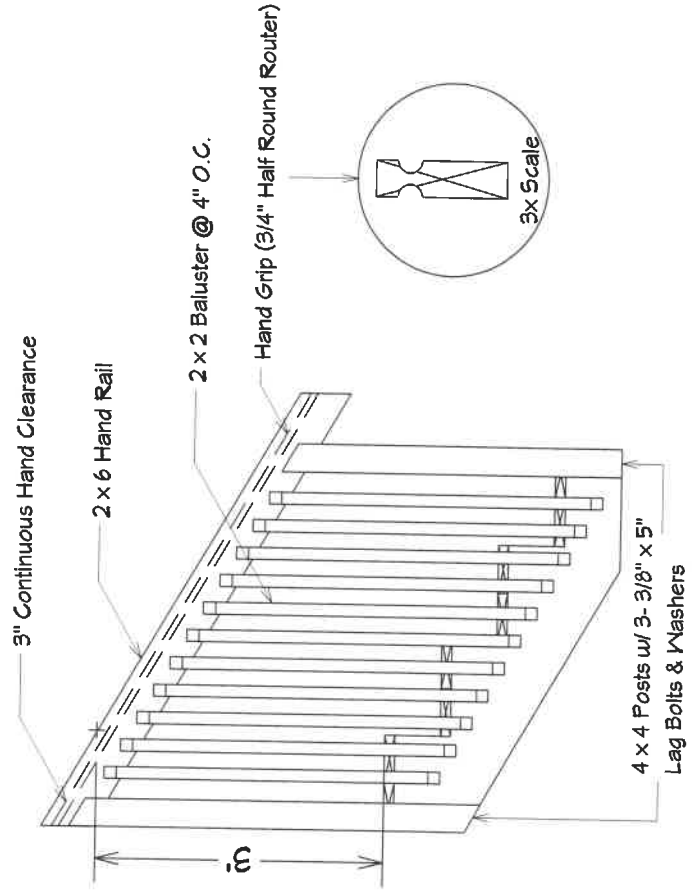

DESIGNED FOR:
Schmidt, Janet
619 Strong St
Napoleon, OH 43545
(567) 264-4232

Greenworks Remodeling
2035 W. Alexis Rd Ste 4
Toledo, Ohio 43613
Phone - (419) 474-6330
Fax - (419) 474-6359